

WALWORTH COUNTY
SURVEYING & MAPPING
727 HENRY STREET
LAKE GENEVA, WISCONSIN
414-248-0505

PLAT OF SURVEY OF

COMMENCING AT THE SOUTHEAST CORNER OF BLOCK 4 IN PHILLIP'S ADDITION TO THE CITY OF LAKE GENEVA, WALWORTH COUNTY, WISCONSIN, RUN THENCE SOUTH IN THE EAST LINE OF SAID BLOCK 4 (CONTINUED) TO THE RIGHT-OF-WAY OF THE C. & N. W. R. R., THENCE ALONG SAID RIGHT-OF-WAY NWLY TO THE SOUTH LINE OF SAID BLOCK 4; THENCE EAST IN SAID SOUTH LINE TO THE PLACE OF COMMENCEMENT; ALSO BEGINNING AT THE SOUTHEAST CORNER OF BLOCK 4, THENCE EAST CONTINUING IN THE SOUTH LINE OF BLOCK 4, 33 FEET; THENCE SOUTH PARALLEL TO THE EAST LINE OF THE FIRST LOT ABOVE, 100 FEET; THENCE WEST 33 FEET TO THE EAST LINE OF THE FIRST LOT; THENCE NORTH 100 FEET TO THE PLACE OF BEGINNING.

ORDERED BY: REMAX LAKE GENEVA
18 WEST GENEVA STREET
WILLIAMS BAY, WISCONSIN

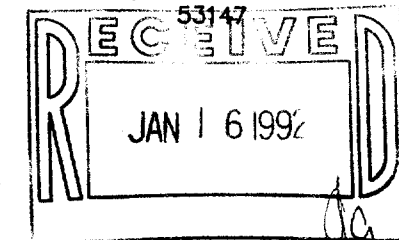

I HEREBY CERTIFY THAT I HAVE SURVEYED THE ABOVE DESCRIBED PROPERTY AND THAT THE ABOVE MAP IS A TRUE REPRESENTATION THEREOF AND SHOWS THE SIZE AND LOCATION OF THE PROPERTY, ITS EXTERIOR BOUNDARIES, THE LOCATION OF ALL VISIBLE STRUCTURES AND DIMENSIONS OF ALL PRINCIPAL BUILDINGS THEREON, BOUNDARY FENCES, APPARENT EASEMENTS, ROADWAYS AND VISIBLE ENCROACHMENTS, IF ANY, TO THE BEST OF MY KNOWLEDGE AND BELIEF.

THIS SURVEY IS MADE FOR THE USE OF THE PRESENT OWNERS OF THE PROPERTY AND ALSO THOSE WHO PURCHASE, MORTGAGE OR GUARANTEE THE TITLE THERETO WITHIN ONE (1) YEAR FROM DATE HEREOF.

Robert M. Baerenwald
ROBERT M. BAERENWALD
WISCONSIN REGISTERED LAND SURVEYOR, S-1508

DATE *Sept. 29, 1990*
JOB NO. 2700

NOTE: THIS IS NOT A CERTIFIED COPY UNLESS SEALED.

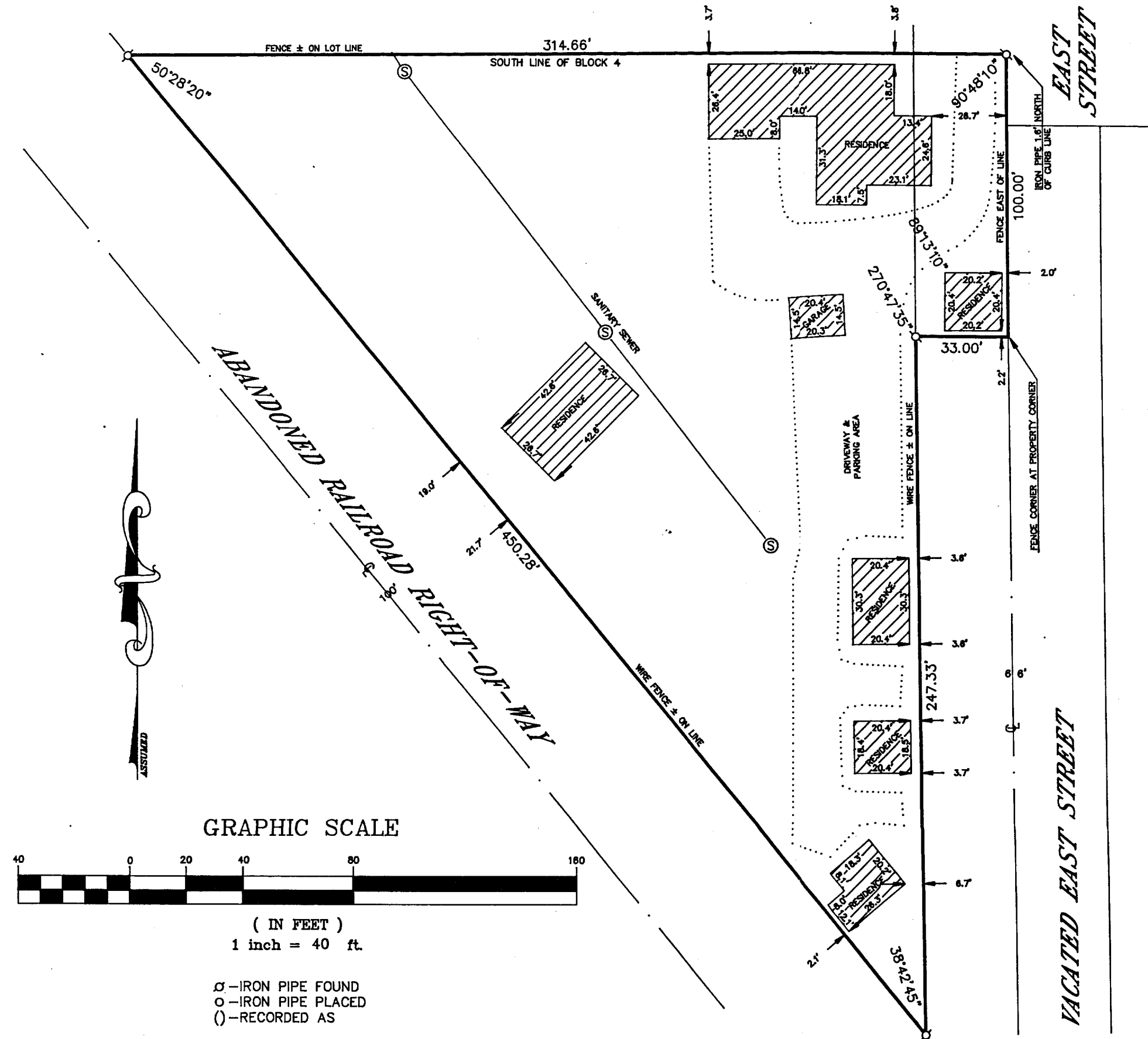

GRAPHIC SCALE



(IN FEET)
1 inch = 40 ft.

⊙ - IRON PIPE FOUND
○ - IRON PIPE PLACED
() - RECORDED AS